

YAQUINA AVENUE NEIGHBORHOOD USE

USES & AMENITIES:

Scenic views (Seattle, shipping lanes), wildlife watching.



SITE DESCRIPTION:

Gradually sloped, cobble to rocky beach with barnacles. Well-constructed steps to 5-foot rock bulkhead. Climb rocks down to beach. 40-60-foot wide public tidelands fronts right-of-way. Access is well-signed.

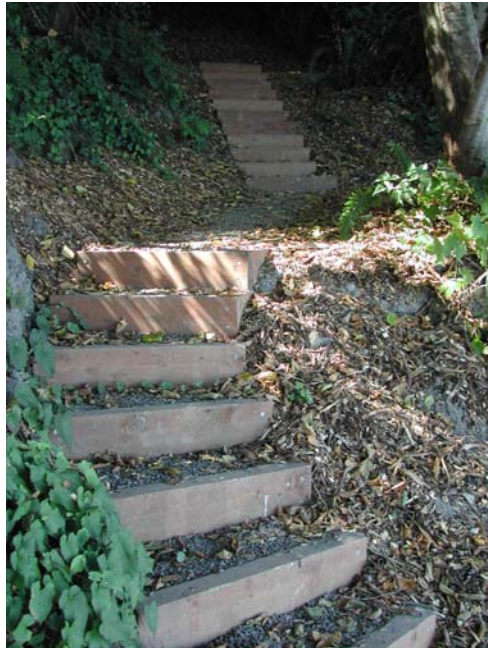

BACKGROUND/ HISTORICAL INFORMATION/ FUTURE OUTLOOK:

Council approval as public access road-end on 1/21/99. Historic site of 'Pettit's Landing' Steamer dock (1910-1930s), and 'Port of Ferncliff' foot ferry. Former dock pilings are still visible. A Navy ship sits underwater from the 1960s-1970s). This site is highly valued as main access to water for residents of Ferncliff neighborhood.

MAP & DIRECTIONS:

47°38.76'N 122°30.44'W

Refer to Central Bainbridge Area map.

From Winslow, head east on Winslow Way. Turn left on Ferncliff Avenue. Turn right on Yaquina Avenue. Look for Shore Access signs. Pullout on right side before road turns back to the right. Park in signed area only.



1-2 car pullout.

Park in signed area only.